



Centerville Playground





Centerville Playground



The Department Of Public Works is seeking funding in the amount of \$816,793 for improvements to the Centerville playground.

The playground does not meet current safety standards with worn, out of date wooden structures that need replacement.

Improvements would include:

- Community playground development workshops.
- The playground should reflect the character of the community.
- New accessible playground equipment.
- New accessible access path.
- Installation of compliant surfacing.
- Grading to fill 3 or 4 feet of the existing hollow to create an accessible path.
- Seating / Shade
- Landscaping
- Water bottle filling station

This work is the first phase of a multi-phase approach to improvements at the site.



Barnstable Playgrounds



There are 11 playgrounds located throughout the 7 Villages of Barnstable.

- Hyannis (3)
- Barnstable (2)
- W. Barnstable (1)
- Centerville (2)
- Marstons Mills (1)
- Osterville (1)
- Cotuit (1)

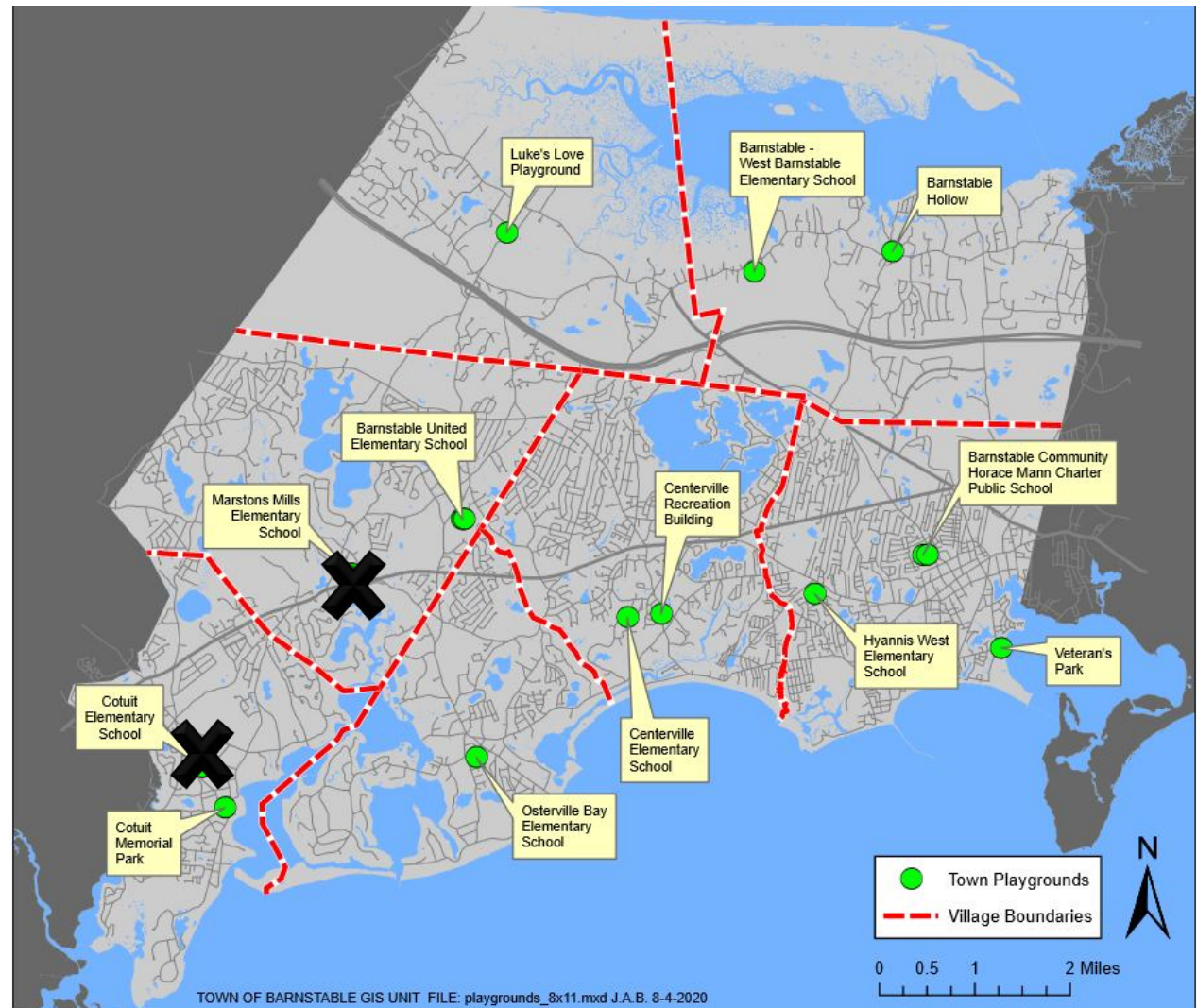



Barnstable Playgrounds



There are 11 playgrounds located throughout the 7 Villages of Barnstable.

•Of the 11 only 5 are available to the public.

•Of the 5, only 2 are accessible.

- Hyannis (1)
- Barnstable (1)
- W. Barnstable (1)
- Centerville (1)
- Marstons Mills (0)
- Osterville (1)
- Cotuit (0)

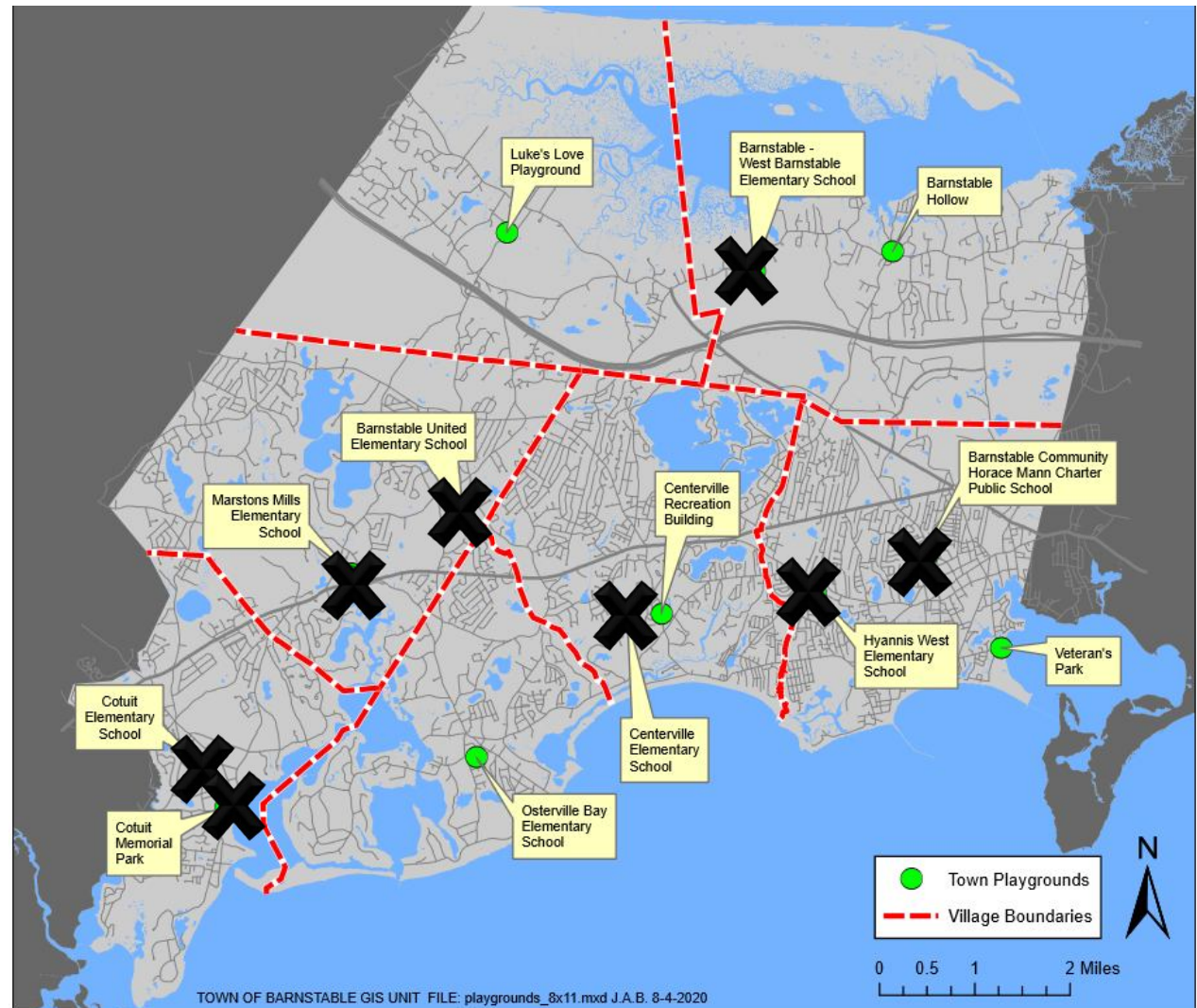



Centerville Playground



Benefits of this location

Centrally located in the center of the village

- Candy stores
- Ice-cream
- Shopping

Located in a historic district.

Sloped site will allow for accessible access to a higher elevation.

Play area contained within a defined area.

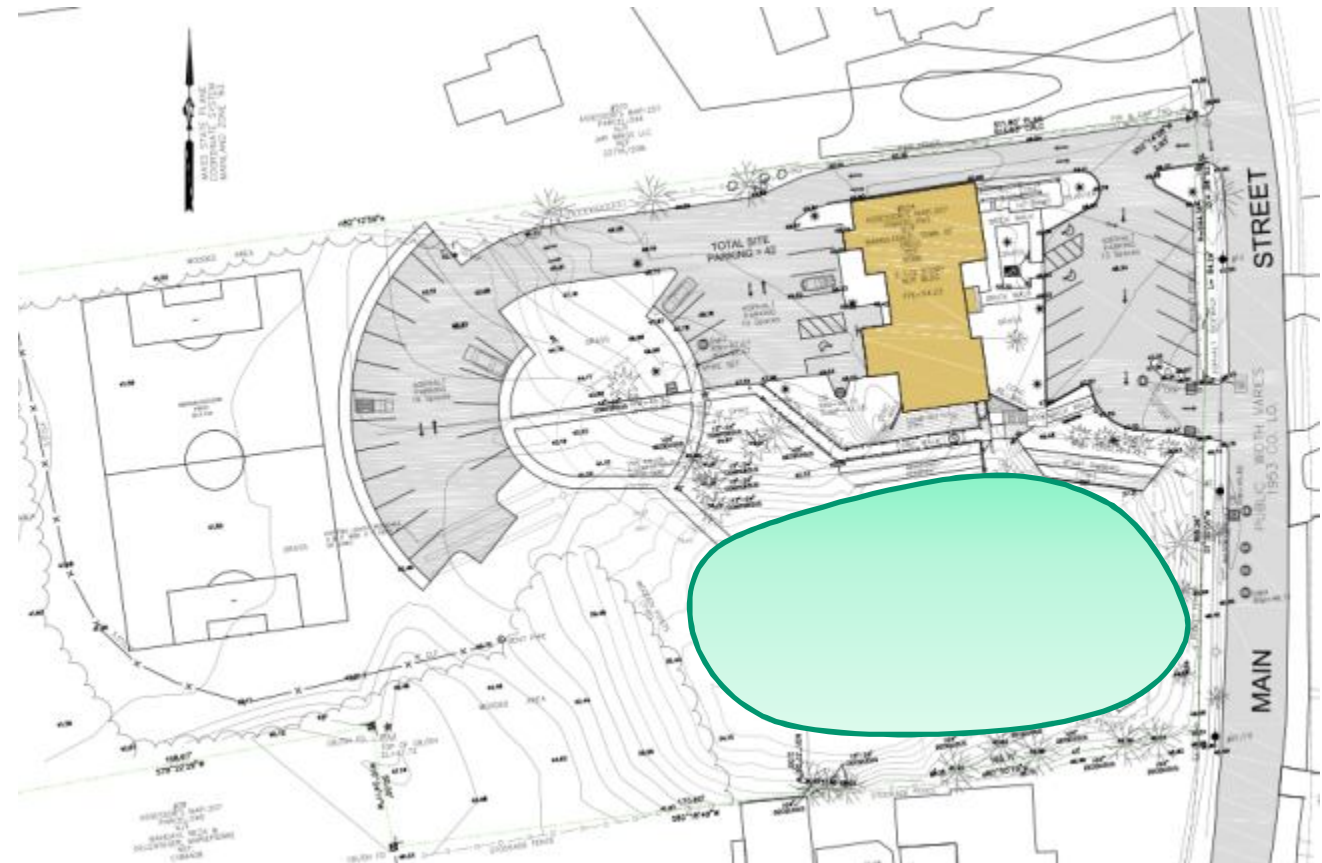



Centerville Playground

Existing Conditions



- The playground is not accessible
- Some equipment is aged and outdated.
- Some equipment does not meet current play and safety standards.
- Surfacing is inadequate



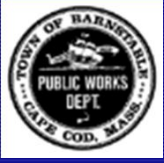

Centerville Playground Existing Conditions



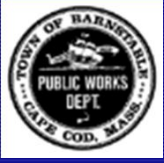

Centerville Playground



Playground Benefits To The Community

- Attracts families to the community
- Shows that it is a friendly place to be
- Engage long time residents
- Encourage young people to get outside
- Encourages community interaction
- Increased visitation to surrounding businesses.

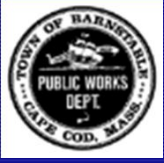

Centerville Playground



Play Considerations

- Early childhood play area (2 to 5 years)
- Older play area (6 to 12 years)
- Challenging play
- Accessible equipment
- Appropriate for the community

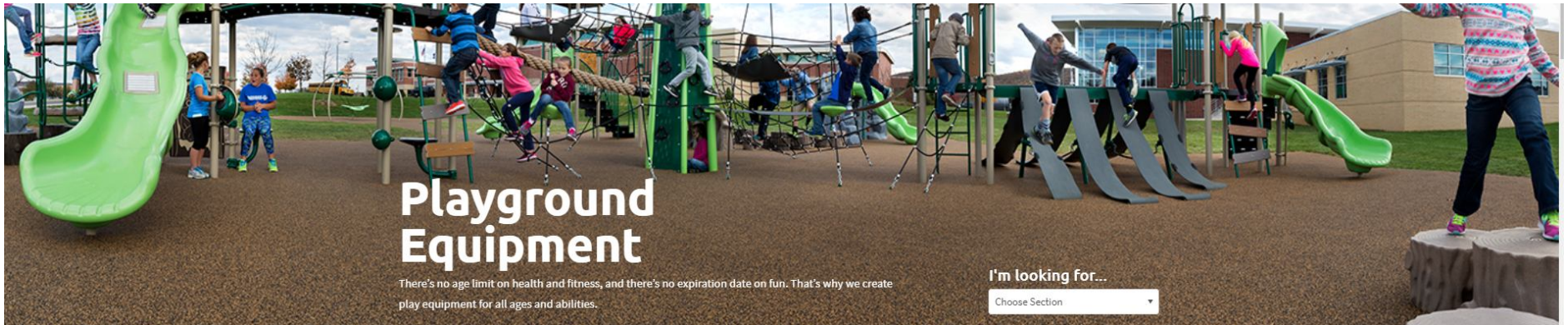

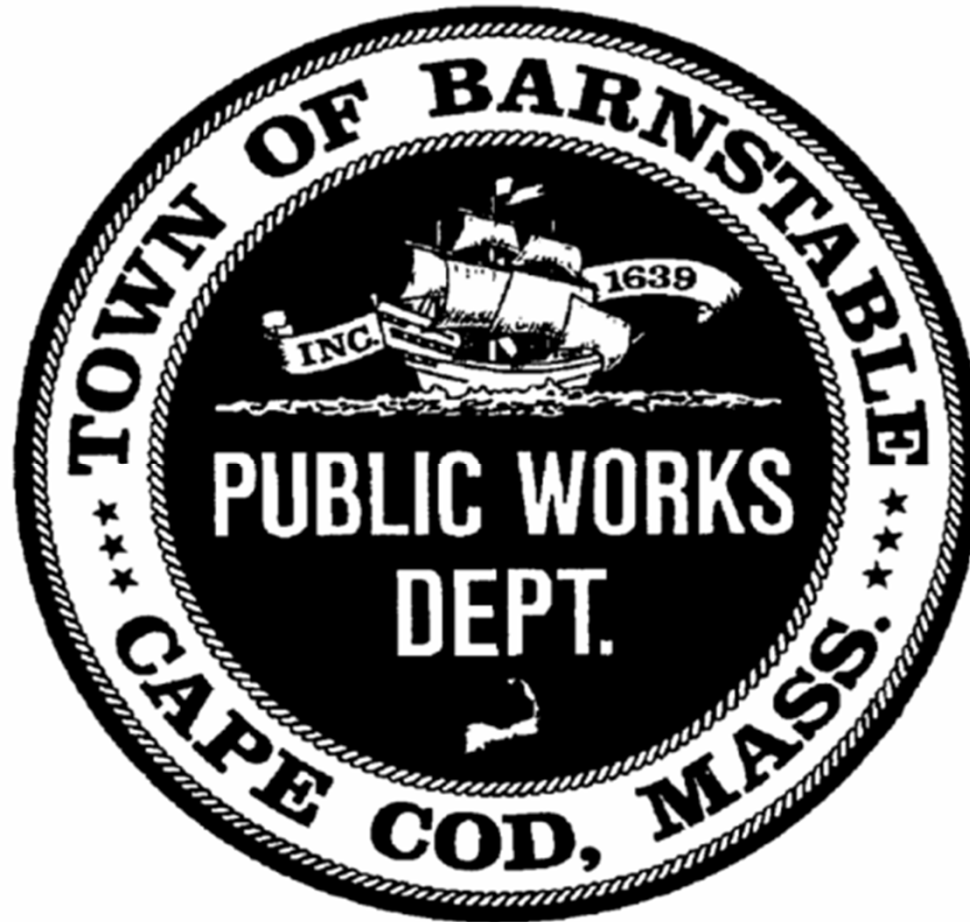

Town of Barnstable, Department of Public Works
